

Dowlaiswaram gram panchayat
 Proposed lay out for A.P.I.E. in S.No. 333
 of Dowlaiswaram East Godavari Dt.

(FALLS IN RAJAHMUNDRY M.P.)

SCALE: 1" = 100 ft.

- REFERENCE:
- LAY-OUT BOUNDARY
 - EXISTING ROAD
 - PROPOSED ROAD
 - OPEN SPACE
 - MASTER PLAN ROAD

AREA UNDER PLOTS:	14.714 AC	22%
AREA UNDER ROADS	7.883 AC	
AREA UNDER GREEN BELT AND OPEN SPACE	4.85 AC	14%
AREA UNDER COMMON OPEN SPACE:	6.856 AC	20%
TOTAL AREA OF LAND	34.31 AC	
NO. OF PLOTS	53 NOS.	

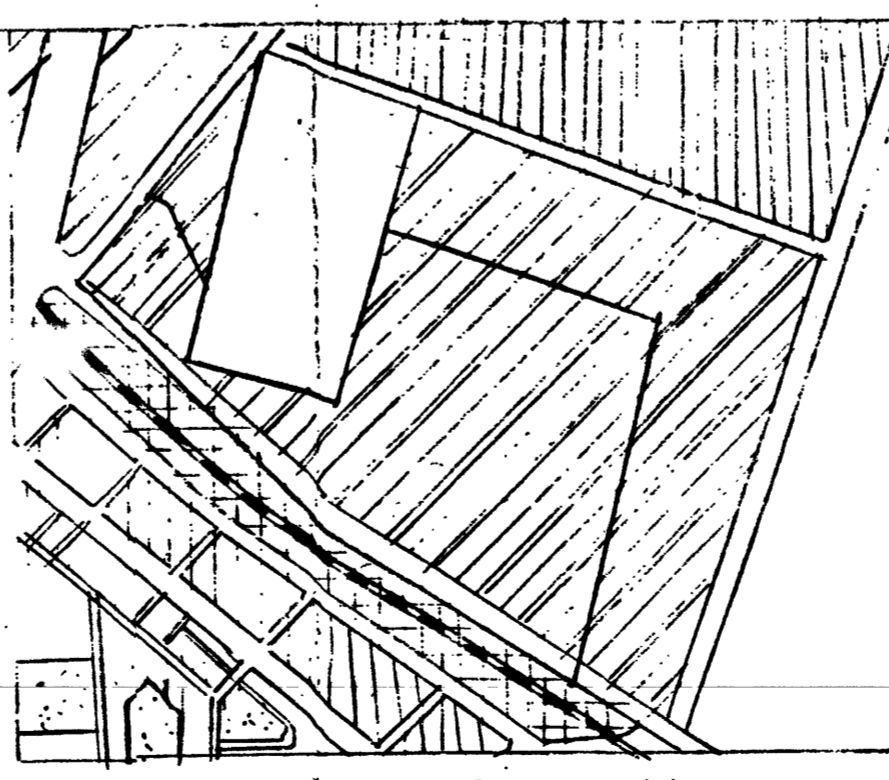

EXTRACT OF S.T.P. No. 27/82
 SCALE: 600' = 1"

TRACED BY:
 CIVIL ENGR.

TECH. ASST.

DIRECTOR OF TOWN AND COUNTRY PLANNING, GOVT. OF A.P. HYDERABAD.
 "TRUE COPY"
 DY. CHIEF ENGINEER