

Site Plan of Plot No. 39 in IP GD Nellore at G D Nellore (V & M), Chittoor District.

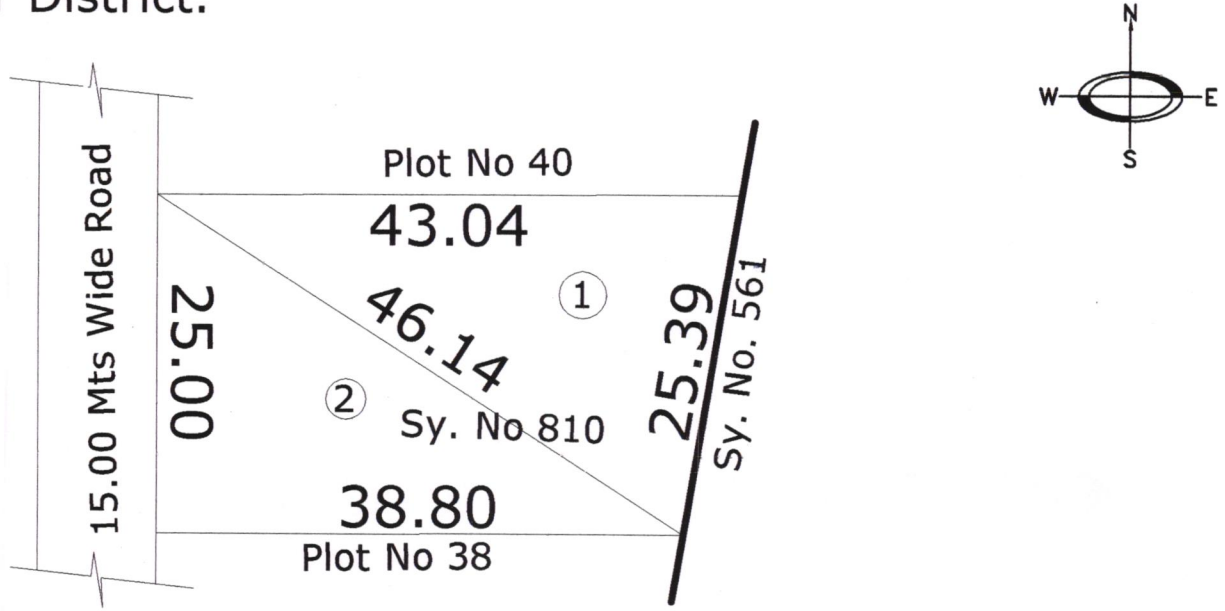

Sy. No 810 = 1023.59 Sq. Mts

| Sl.No | a | b | c | $S=(a+b+c)/2$ | $A=S-a$ | $B=S-b$ | $C=S-c$ | $Sqrt(S*A*B*C)$ |
|---------------|-------|-------|-------|---------------|---------|---------|---------|-----------------|
| 1 | 43.04 | 25.39 | 46.14 | 57.29 | 14.25 | 31.90 | 11.15 | 538.58 |
| 2 | 25.00 | 38.80 | 46.14 | 54.97 | 29.97 | 16.17 | 8.83 | 485.00 |
| Area in Sqmts | | | | | | | | 1023.59 |

- Note : 1. All Dimensions in Meters.
 2. The Site Plan submitted, is as per TLP No. 25/2015/ A
 3. Dimensions Not to Scale

J. Praveen
 Project Engineer
 APIIC :: Chittoor

[Signature]
 Dy. Zonal Manager (E)
 APIIC :: Chittoor