

L.P. NO : 250/82.
FILE NO : 10551/82/DB.
REF. NO : EW - 1/67 (19) 15-129
THIS REVISES B.P. NO: 4/76

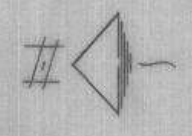
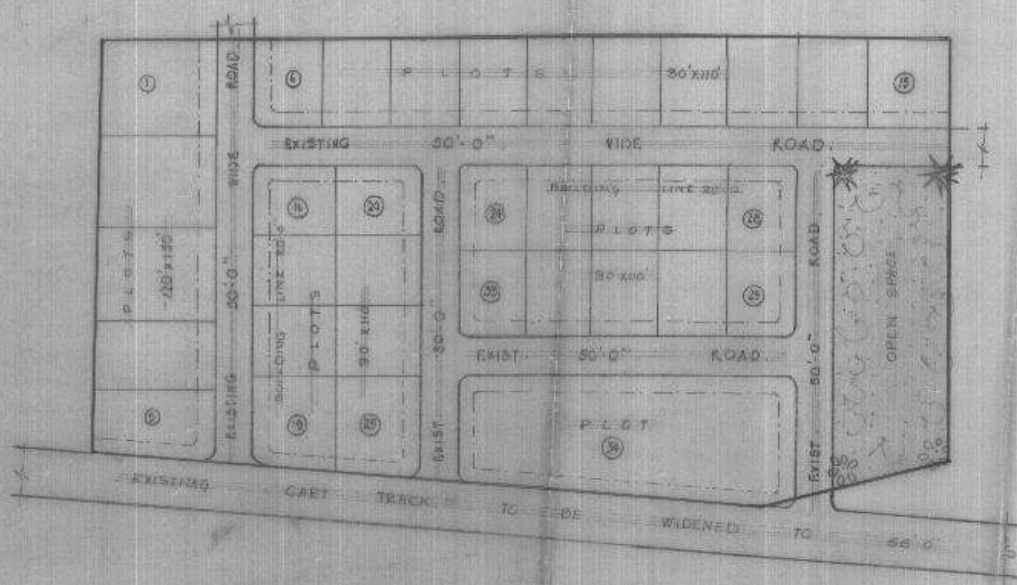

REFERENCE.

LAY-OUT BOUNDARY.	
EXISTING ROADS.	
PROPOSED ROADS.	
TOTAL AREA.	AC. 15.00
% OF OPEN SPACE (10)	AC. 1.50
% OF ROADS (20)	AC. 3.14
NO. OF PLOTS.	34.
SPRAY AT JUNCTIONS.	5' x 5'

GUDUR MUNICIPALITY.
 LAY-OUT FOR S.NO: 2010 FOR INDUSTRIAL ESTATE
 BY A.P.I.L.C AT GUDUR NELLORE DIST.
 SCALE: 1" = 100'-0"

CHECKED BY: *[Signature]*
 SUPERVISOR BY: *[Signature]*
 PREPARED BY: *[Signature]*
 BR. JOINT DIRECTOR.