

PROPOSED LAYOUT PLAN OF INDUSTRIAL PARK PHASE - I AT MAMBATTU (V) TADA (M) SPS NELLORE- DISTRICT A.P.I.C.LIMITED, HYDERABAD

Proposed sub division of
plot No.13

Sd/- 02/05/13
YCC& MD

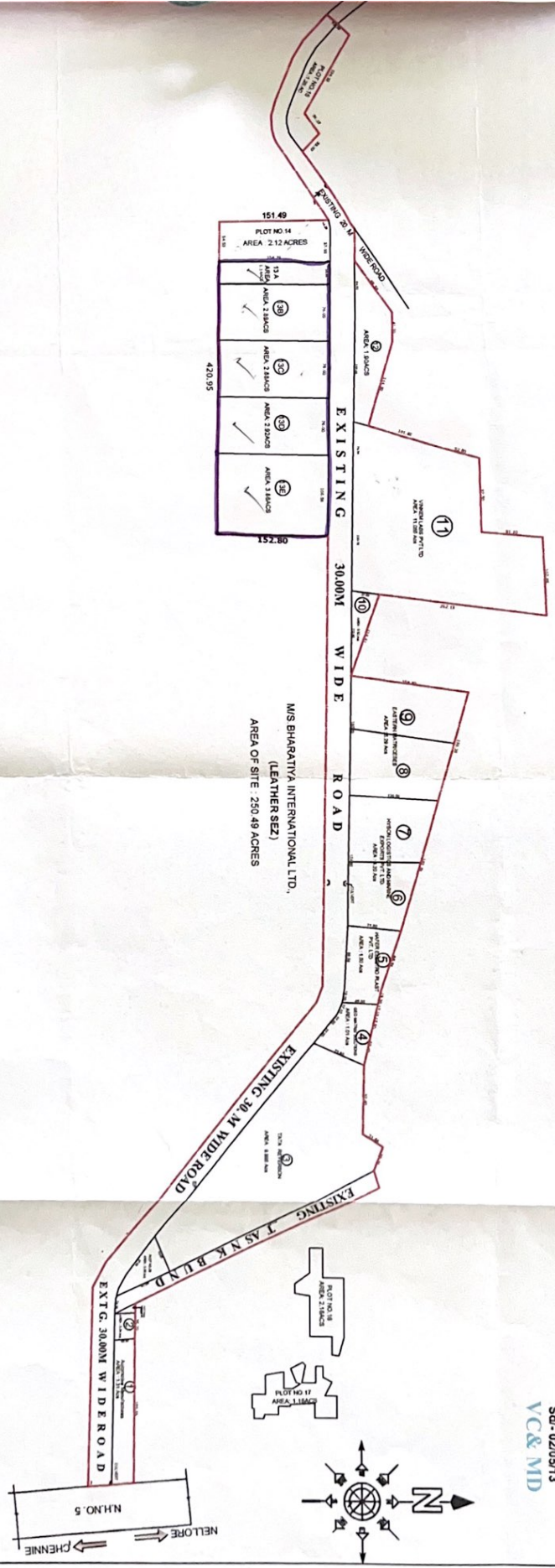

LAND USE ANALYSIS	
TOTAL AREA	: 72.20 ACRES
PLOT AREA	: 57.72 ACRES (79.05%)
ROADS AREA	: 14.48 ACRES (20.05%)
TOTAL NO OF PLOTS	: 23 NOS
INCL. DL. NUMBERS	

VILLAGE	SURVEY NOS.
KODURU	130,131,102,118,108&109
KADALURU	280,282,284,285 & 286

ASST. MANAGER	CHIEF GENERAL MANAGER
<i>[Signature]</i>	<i>[Signature]</i>
DY. GEN. MANAGER	CHIEF ENGINEER-I
<i>[Signature]</i>	<i>[Signature]</i>