

**SITE PLAN SHOWING THE PLOT NO. 10 AT IT PARK HILL NO. 4 IN
SY.NOs.409/3, OF MADHURAWADA, VISAKHAPATNAM(R), VISAKHAPATNAM DISTRICT**



AREA : 33961.15SQM

BOUNDARIES

NORTH :Private land

**SOUTH : Proposed 24.00M Wide Road &
Plot No. 11**

EAST :Proposed 24.00M Wide ROAD

**WEST :12.00m wide road &Public Open
space**

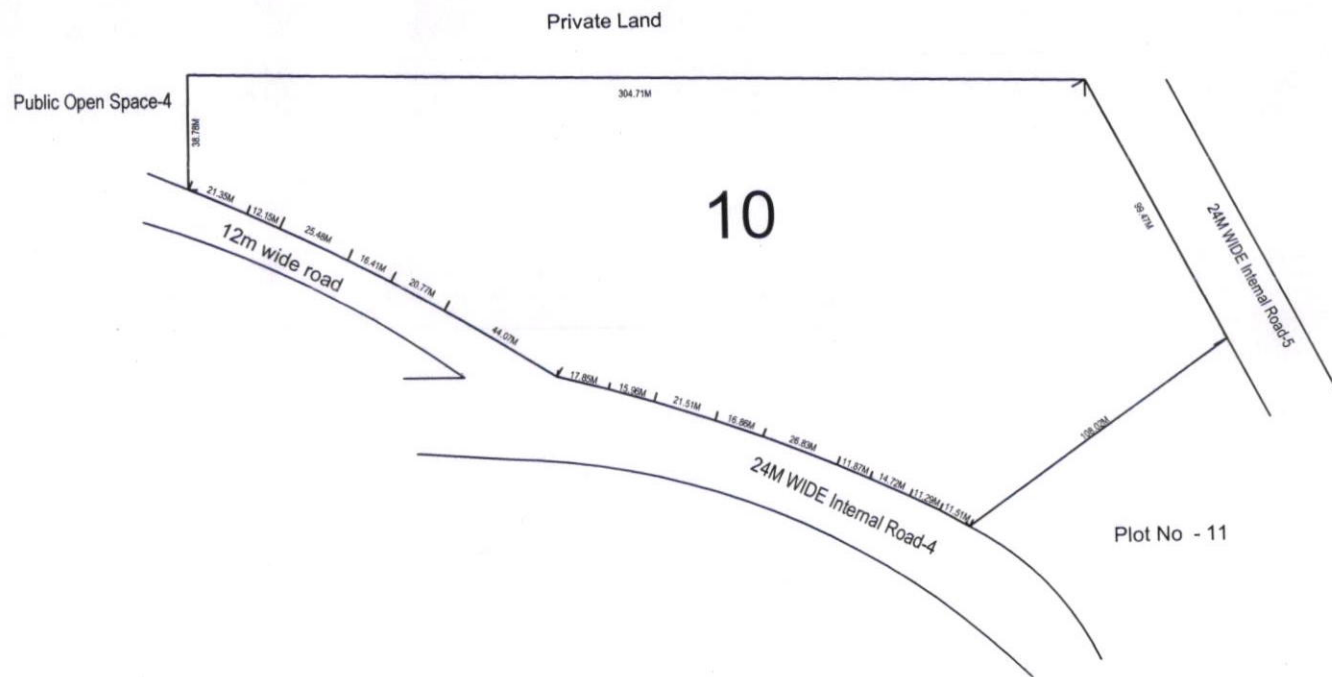

Handwritten signature
19/10/23
P.E

Handwritten signature
19/10/23
DZM(A)