

SITE PLAN SHOWING THE ALLOTMENT OF LAND
TO M/S. MARGADARSI CHIT FUND, LTD. AT NUZVID
(KRISHNA FRUIT PRODUCTS DIVISION)

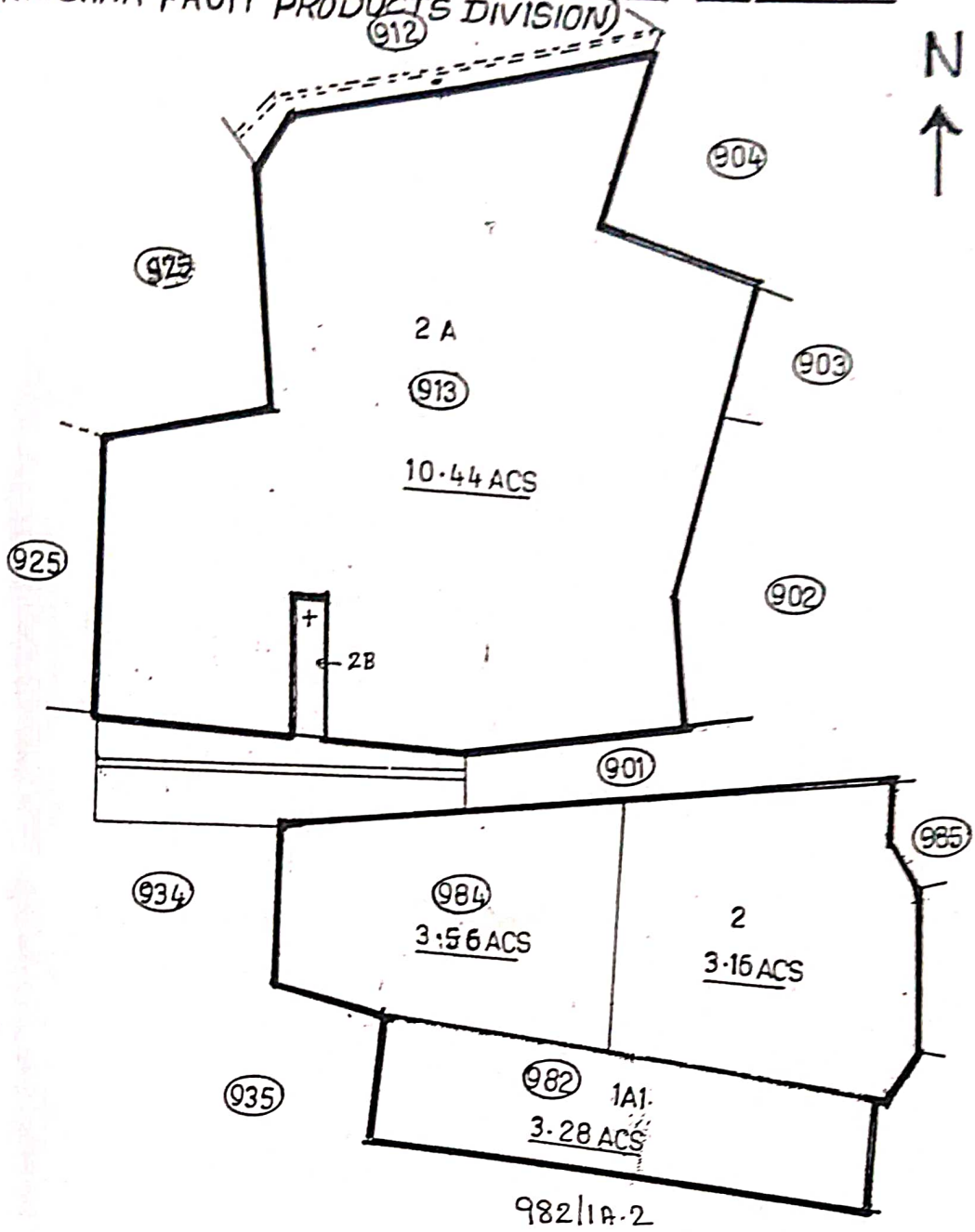

982/1A.2

	BIT NO.1 (10.44 ACRES)	BIT NO.2 (10.00 ACRES)
NORTH	PUBLIC DONKA ROAD.	STATE HIGHWAY S.NOS. 901, 926 & 927
SOUTH	STATE HIGHWAY S.NOS. 926, 927 & 901	SURVEY NO. 982/1A2
EAST	SURVEY NOS. 902, 903 & 904.	SURVEY NOS. 982/2, 983 AND 985
WEST	SURVEY NO 925	SURVEY NOS. 934 AND 935

 INCLUDED

[Signature]
 Dy. Zonal Manager (D)
 M/S. Margadarasi Chit Fund Ltd. Industrial Estate
 JAYAWADA - 520 007.