

Site Plan for Plot No 11A in Sy no's 257(P) of IC-PUDI, Rambilli Mandal.

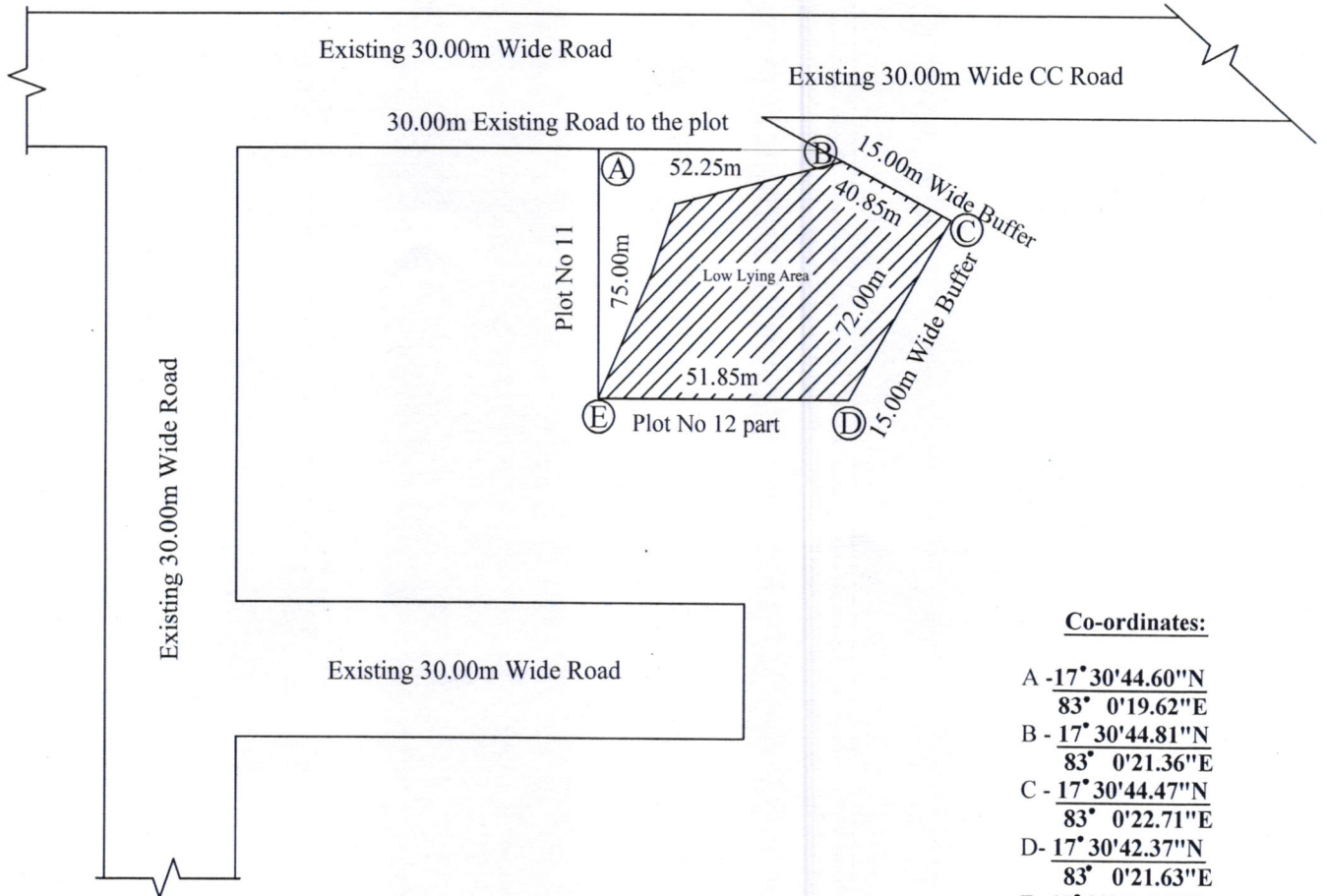

Co-ordinates:

- A - $17^{\circ} 30' 44.60''$ N
 $83^{\circ} 0' 19.62''$ E
- B - $17^{\circ} 30' 44.81''$ N
 $83^{\circ} 0' 21.36''$ E
- C - $17^{\circ} 30' 44.47''$ N
 $83^{\circ} 0' 22.71''$ E
- D - $17^{\circ} 30' 42.37''$ N
 $83^{\circ} 0' 21.63''$ E
- E - $17^{\circ} 30' 42.16''$ N
 $83^{\circ} 0' 19.90''$ E

Total Area: Ac 1.32 cts or 5343.18 Sqm

Boundaries:

- North :Existing 30.00m Wide Road
- South :Plot No 12part
- East :15.00m Wide Buffer
- West :Plot No 11

Sr.Project Engineer

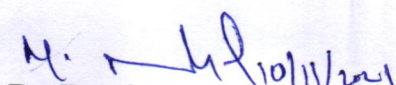
Dy.Zonal Manager(E)

Zonal Manager