

Site Plan for Plot No 18A at IC-PUDI

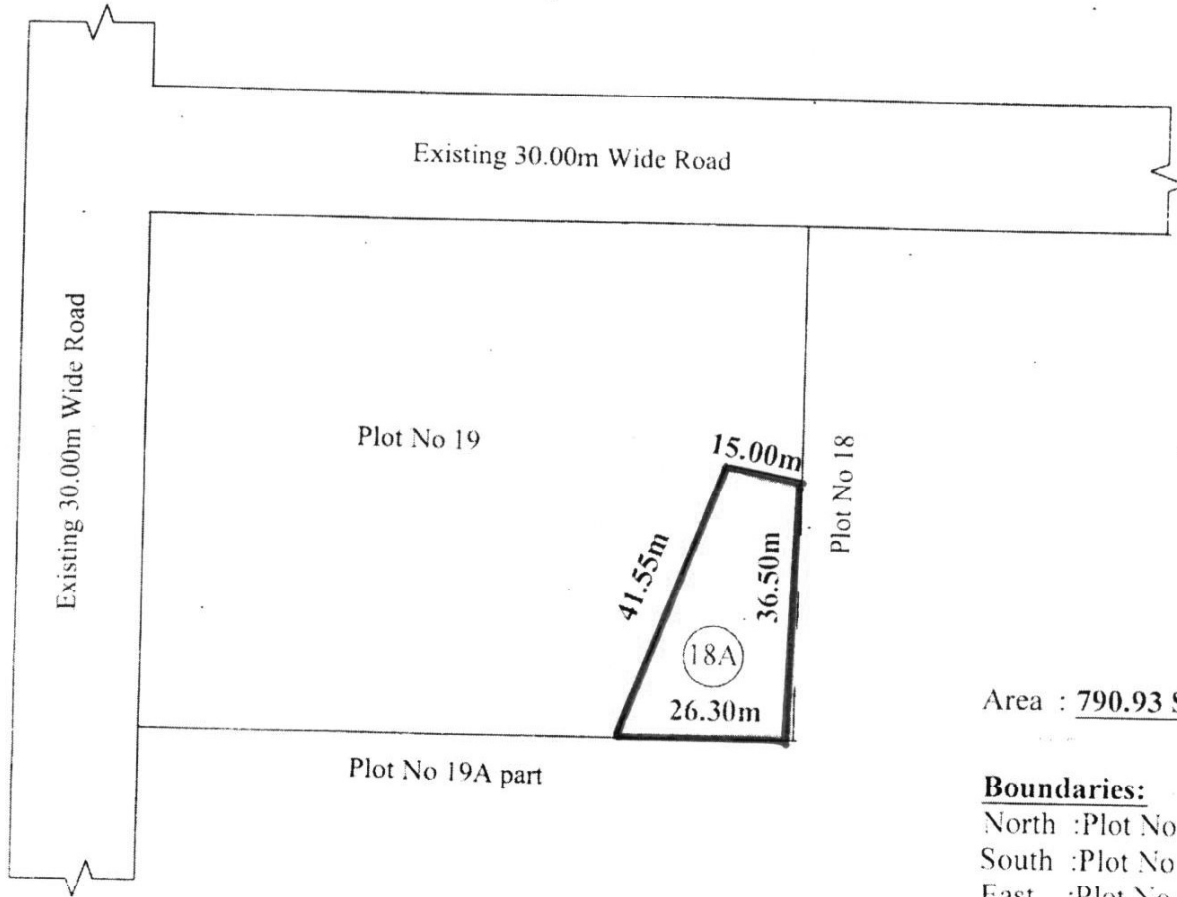

Area : 790.93 Sqm or Ac 0.19 cts

Boundaries:

- North :Plot No 19
- South :Plot No 19A Part
- East :Plot No 18
- West :Plot no 19

For M/S VSR Associates

V. Jagaleshi
Managing Partner

[Signature]
ZONAL MANAGER
APIIC LIMITED
SPECIAL PROJECT ZONE
ONE STOPSERVICE CENTRE
APSEZ ATCHUTAPURAM
VISAKHAPATNAM