

# Revised Site Plan for Plot No 22A at IC-PUDI

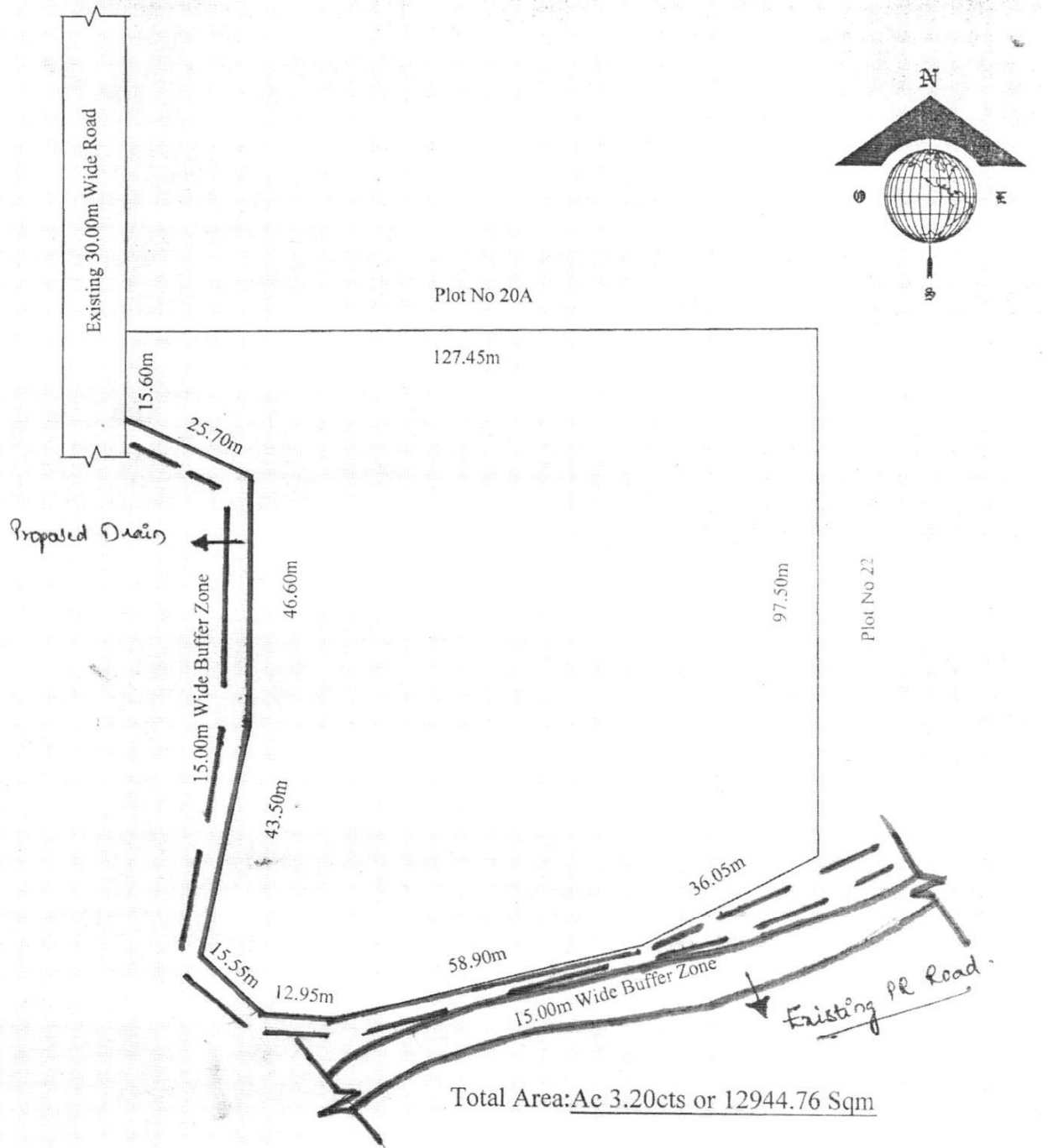

**Boundaries:**

- North :Plot No 20A
- South :Existing 15.00m Wide Buffer Zone, Proposed Drain & Existing PR Road.
- East :Plot No 22
- West :Existing 30.00m Wide Road , Proposed Drain & Existing 15.00m Wide Buffer Zone.

**ZONAL MANAGER**  
**SPECIAL PROJECTS ZONE**  
**APIIC LIMITED**  
**VISAKHAPATNAM**

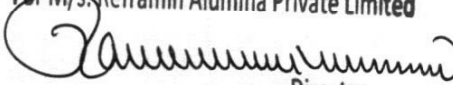
For M/s. Reframin Alumina Private Limited  
  
**Director**