

THIS PLAN IS ISSUED IN AS PER THE APSEZ LAYOUT SUBMITTED TO V.K.P.P.R.S.D.A  
 FOR SUBMISSION OF SITE PLAN IS ISSUED SUBJECTED TO APPROVAL OF LAYOUT BY  
 THE AUTHORITY.

DATE: 27.12.2017

APPLICANT'S NAME: VISAKHAPATNAM

**ZONAL MANAGER**  
**SPECIAL PROJECTS ZONE**  
**APILIC LIMITED**  
**VISAKHAPATNAM**

SITE PLAN SHOWING THE PLOT NOS. 27A  
 & 27A39 OF APSEZ LAYOUT  
 VISAKHAPATNAM DISTRICT  
 Survey no. 179 & 77 P. 65 Lalam Koduru  
 village, Kambilli mandal, VSP Dist

APILIC Ltd., VIJAYAWADA

NOTE: ALL DIMENSIONS ARE IN METRES  
 SCALE: 1:2000

EXTENT OF PLOT No. 27A38 = Ac. 1.18 Cents  
 EXTENT OF PLOT No. 27A39 = Ac. 1.92 Cents

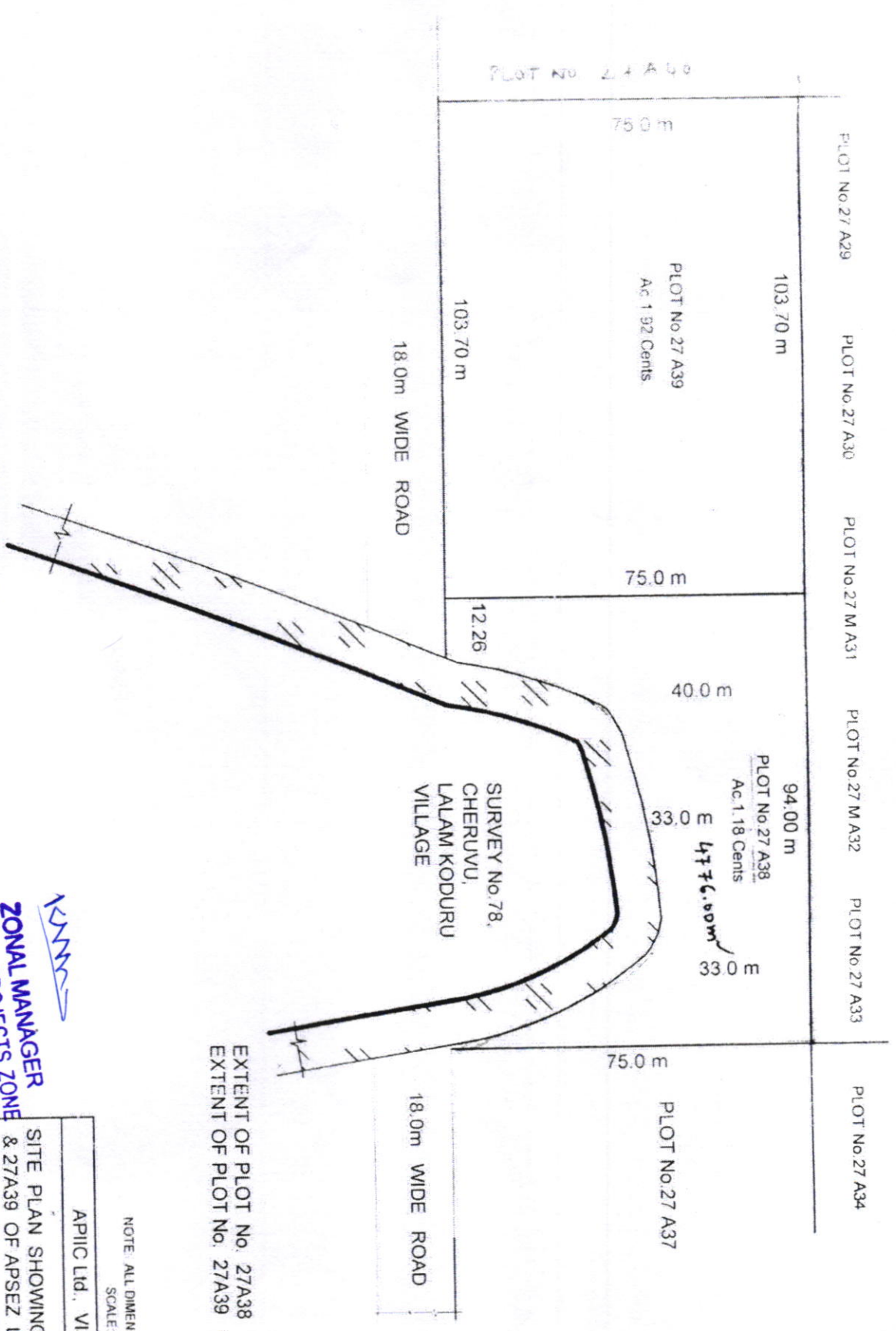

PLOT No 27 A29      PLOT No 27 A30      PLOT No 27 M A31      PLOT No 27 M A32      PLOT No 27 A33      PLOT No 27 A34

PLOT No 27 A40

75.0 m

103.70 m

PLOT No 27 A39  
Ac. 1.92 Cents

103.70 m

18.0m WIDE ROAD

75.0 m

12.26

40.0 m

SURVEY No. 78,  
CHERUVU,  
LALAM KODURU  
VILLAGE

33.0

E 4176.00m

E 33.0

75.0 m

PLOT No 27 A37

18.0m WIDE ROAD