

SITE PLAN OF PLOT NO 14-C1, AT INDUSTRIAL PARK,
PH-II PEDDAPURAM E.G. DIST.,

PLOT AREA :- 998.50 SQM

INCLUDED : 



SCALE 1:5

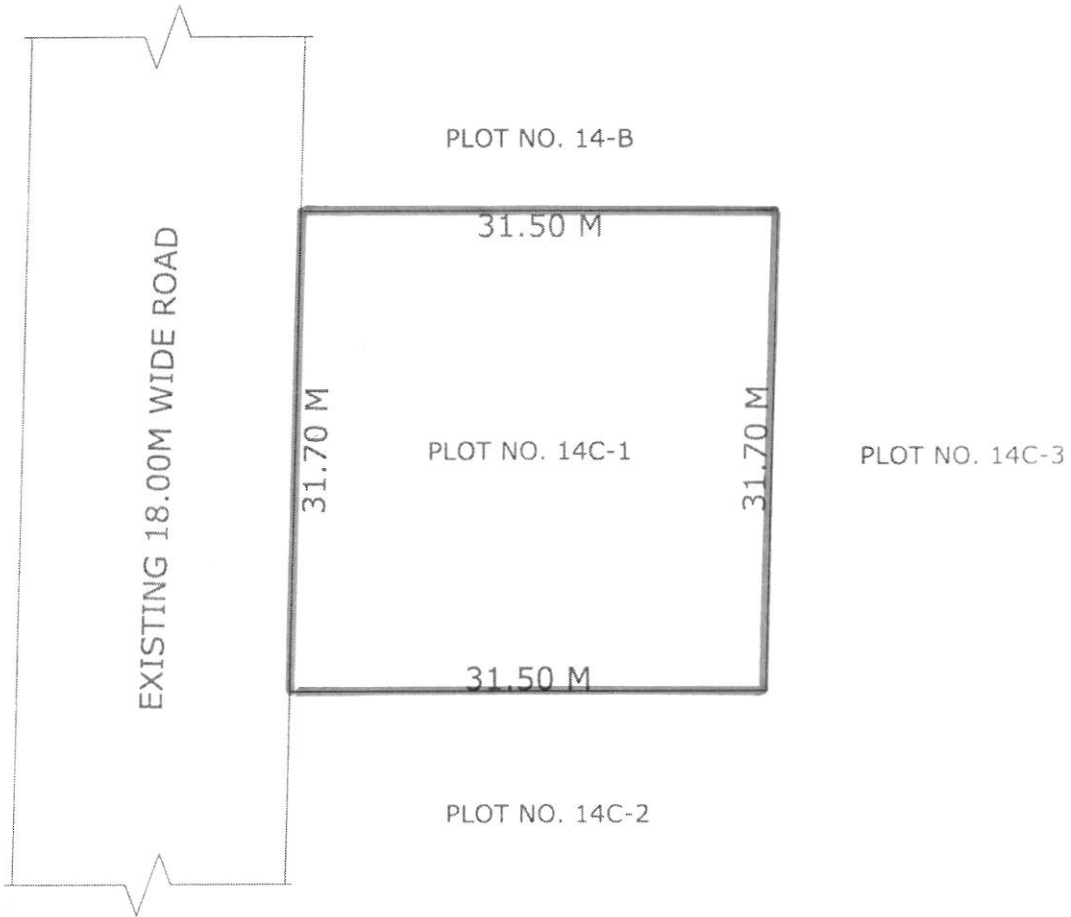

BOUNDARIES:-

NORTH :- PLOT NO- 14-B
SOUTH :- PLOT NO- 14-C2
EAST :- PLOT NO - 14-C3
WEST :- EXISTING 18.00M WIDE ROAD

Eide
13/6/17
Project Engineer
APIIC Limited, Kakinada

V Govindanna
Zonal Manager
APIIC Limited, Kakinada