

**SITE PLAN OF PLOT NO 14-C3, AT INDUSTRIAL PARK,  
PH-II PEDDAPURAM E.G. DIST.,**

**PLOT AREA :- 3022.23 SQM**

INCLUDED : 

PLOT NO 14-B

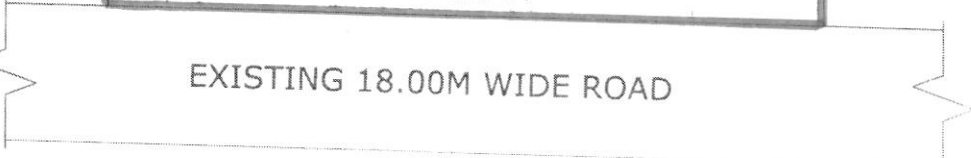
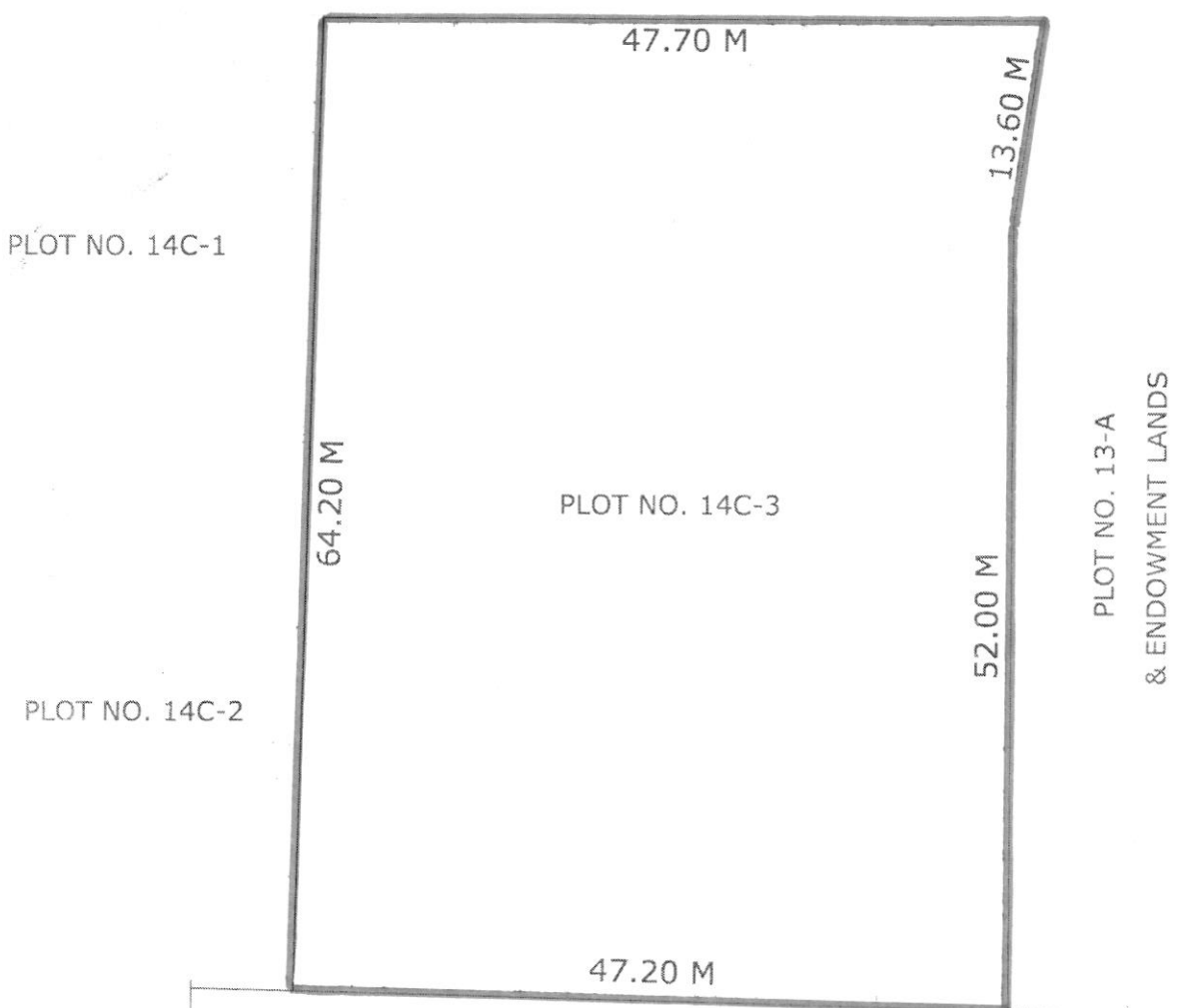

**BOUNDARIES:-**

- NORTH :- PLOT NO- 14-B
- SOUTH :- EXISTING 18.00M WIDE ROAD
- EAST :- PLOT NO - 13-A & ENDOWMENT LANDS
- WEST :- PLOT NOS 14-C1 & 14-C2

*[Signature]*  
Project Engineer  
APIIC Limited, Kakinada

*[Signature]*  
Zonal Manager  
APIIC Limited, Kakinada