

SITE PLAN OF SPECIAL PLOT NO : 3 IN INDUSTRIAL PARK PHASE - II
PEDDAPURAM, EAST GODAVARI DISTRICT.

PLOT AREA : 3305.30 Sqm

INCLUDED : 

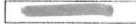

SCALE : 1: 1000

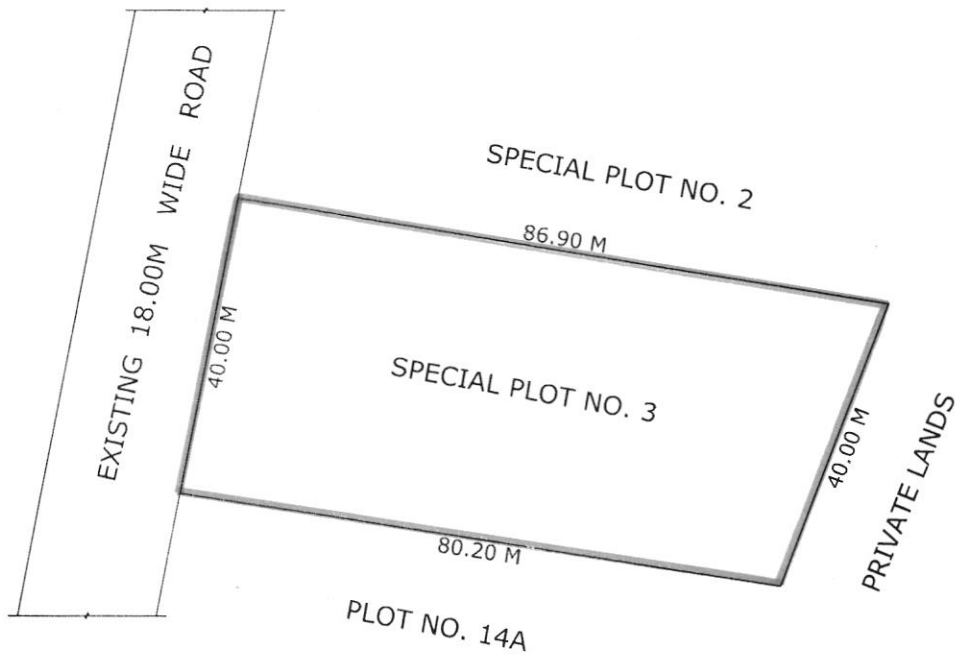

REFERENCE

NORTH : SPECIAL PLOT NO.2

SOUTH : PLOT NO. 14A

EAST : PRIVATE LAND

WEST : EXISTING 18.0M WIDE ROAD

Handwritten signature
PE/AP/IC/KKD

Handwritten signature
26.06.2016
DY. Zonal Manager (E)
APIIC Ltd KAKINADA 5