

250

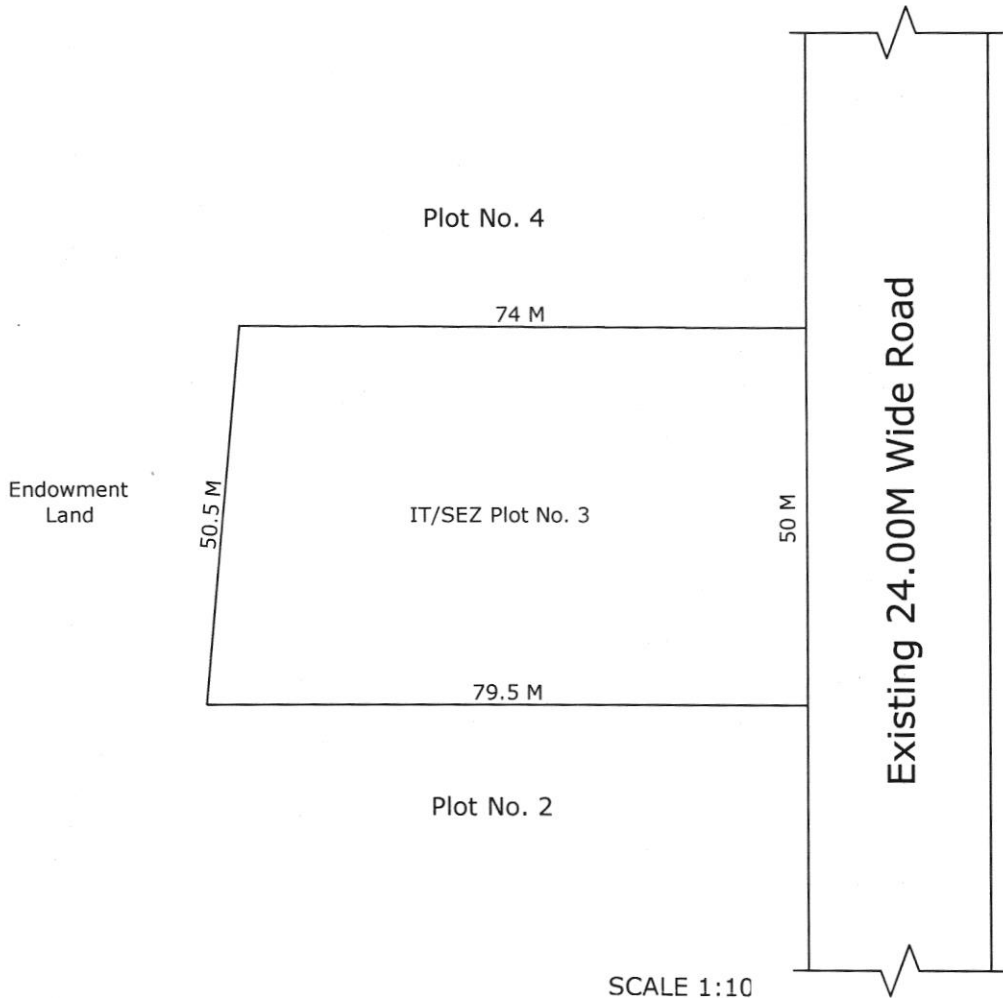
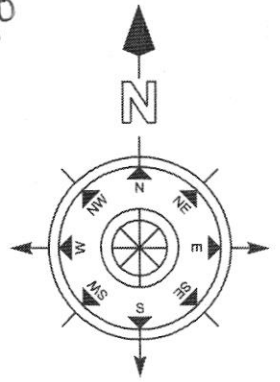

SCALE 1:10

Plot No 3

Plot's Area:- 3845.00 Sq. Mts.,

North :- Plot No 4
 South :- Plot No. 2
 East :- Existing 24.00M Wide Road
 West :- Endowment Land

IT/SEZ OF **Kakinada**
 SURVEY NO :
 G/MC/MCP :
 REVENUE MANDAL:Kakinada
 DISTRICT:EAST GODAVARI

This site plan is submitted subject to approval of revised layout plan by DTCP, Hyderabad.

The measurements were actually taken and boundaries of the plot were demarcated on the ground by me and shown to Sri K.B. Sankara Kumar, Manager (AM)

J. Srinivas
J. SRINIVAS
 Project Engineer
APIIC LTD., KAKINADA

M. Sankara Kumar
DY. Zonal Manager (E)
APIIC Ltd KAKINADA.5