

208

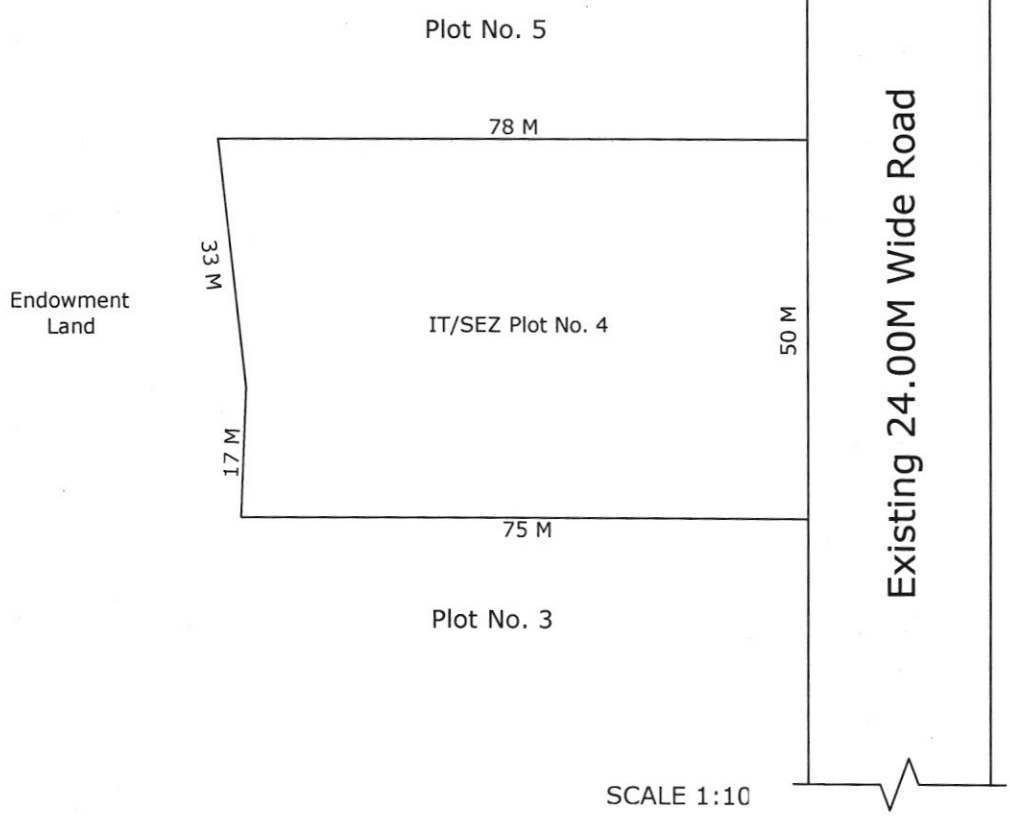
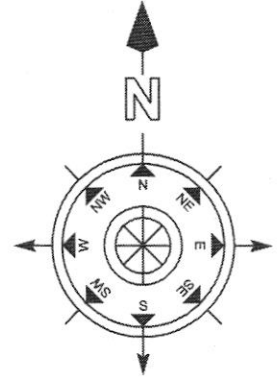

SCALE 1:10

Plot No 4

Plot's Area:- 3783.24Sq. Mts.,

- North :- Plot No 5
- South :- Plot No. 3
- East :- Existing 24.00M Wide Road
- West :- Endowment Land

IT/SEZ OF **Kakinada**  
 SURVEY NO :  
 G/MC/MCP :  
 REVENUE MANDAL:Kakinada  
 DISTRICT:EAST GODAVARI

This site plan is submitted subject to approval of revised layout plan by DTCP, Hyderabad.

The measurements were actually taken and boundaries of the plot were demarcated on the ground by me and shown to Sri K.B. Sankara Kumar, Manager (AM)

*J. Sankararam*  
 6/9/08  
 Tech  
 Project Engineer  
 APIIC LTD., KAKINADA

*M. Sankar* 6/9/2008  
 DY. Zonal Manager (E)  
 APIIC Ltd KAKINADA 5