

242

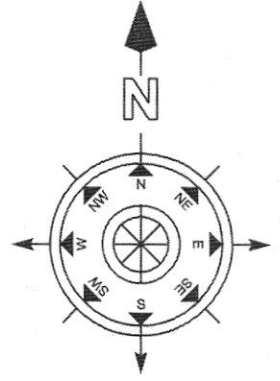
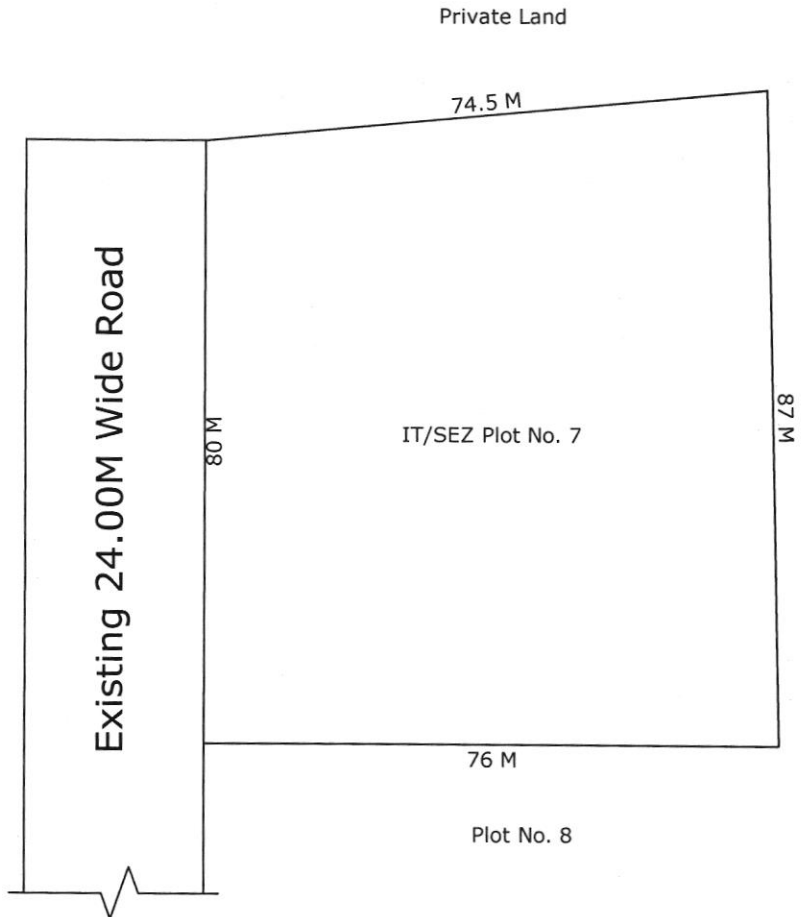

SCALE 1:10

Plot No 7

Plot's Area:- 6271.33 Sq. Mts.,

- North :- Private Land
- South :- Plot No. 8
- East :- Endowment Land
- West :- Existing 24.00M Wide Road

IT/SEZ OF **Kakinada**  
 SURVEY NO :  
 G/MC/MCP :  
 REVENUE MANDAL:Kakinada  
 DISTRICT:EAST GODAVARI

This site plan is submitted subject to approval of revised layout plan by DTCP, Hyderabad.

The measurements were actually taken and boundaries of the plot were demarcated on the ground by me and shown to Sri K.B. Sankara Kumar, Manager (AM)

*J. Srinivas*  
**J. SRINIVAS, M. Tech**  
 Project Engineer  
 APIIC LTD., KAKINADA

*M. Sankara Kumar*  
 1/9/2008  
 DY. Zonal Manager (E)  
 APIIC Ltd KAKINADA.5