

Individual site plan showing of PLOT No. 95 at MSECDP-KOPPARTHY,
In Survey No: 76(Part) & 77(Part) of Kopporthy Village.

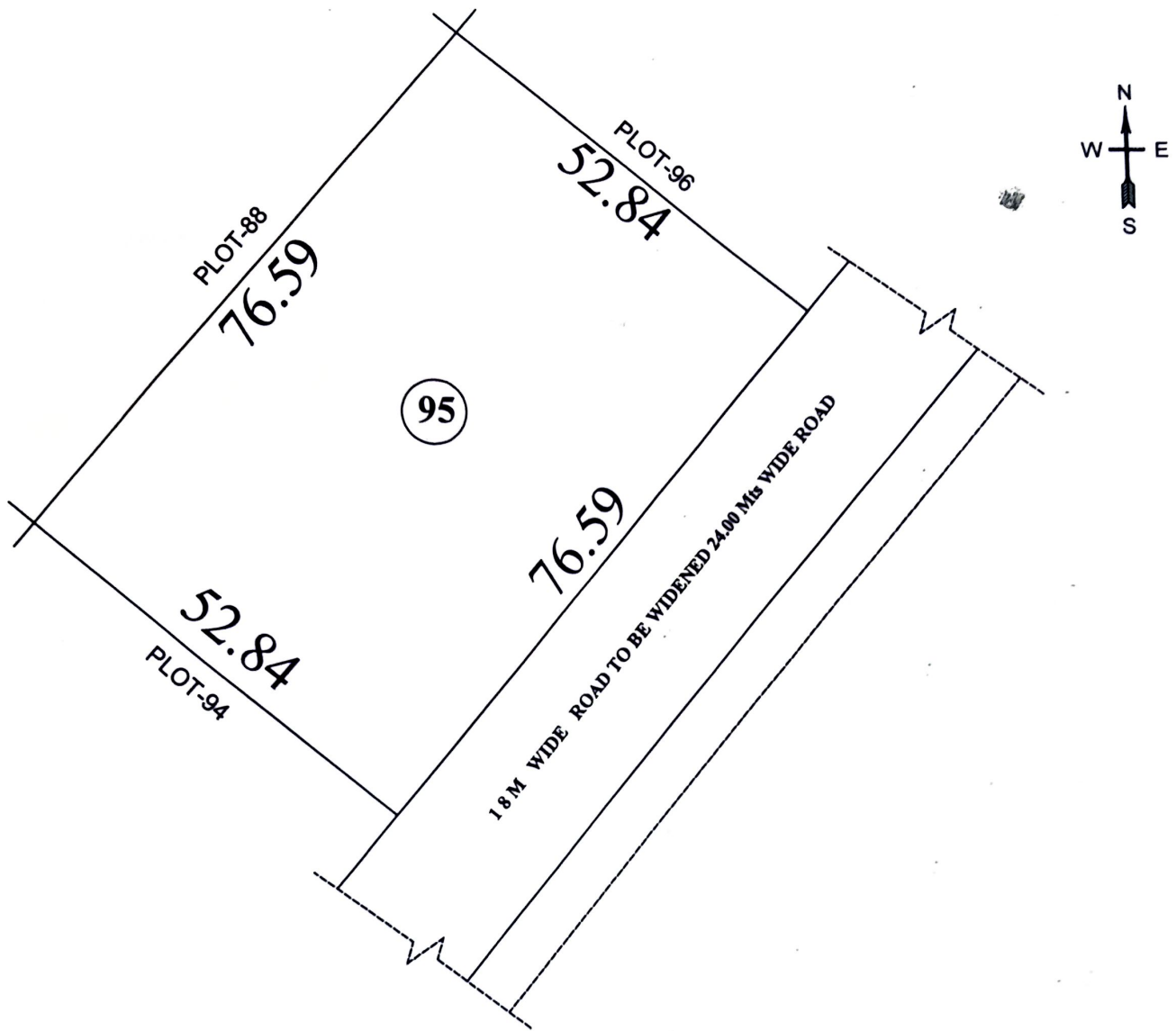

Total Plot Area = 4047.015 Sq mts
4840.230 Sq Yds
1.000 Acs

Boundaries :-

- East :- Proposed 18.00 Mts Wide Road to be widened 24.0 Mts Wide road
- West :- Plot No-88
- North :- Plot No-96
- South :- Plot No-94

Note:- 1).Site Plan Subject to Approved Layout from the competent authority.

K. S. K. K.
Manager (E) 17/8/22
APIIC Ltd, Kadapa.

[Signature]
18/8/22
Dy.Zonal Manager (E)
APIIC Ltd, Kadapa.