

SITE PLAN OF PLOT NO - 2, MSME PARK, PEDDAPURAM E.G. DIST.,

PLOT AREA :- 447.13 SQM

SY.NO. 435(P)

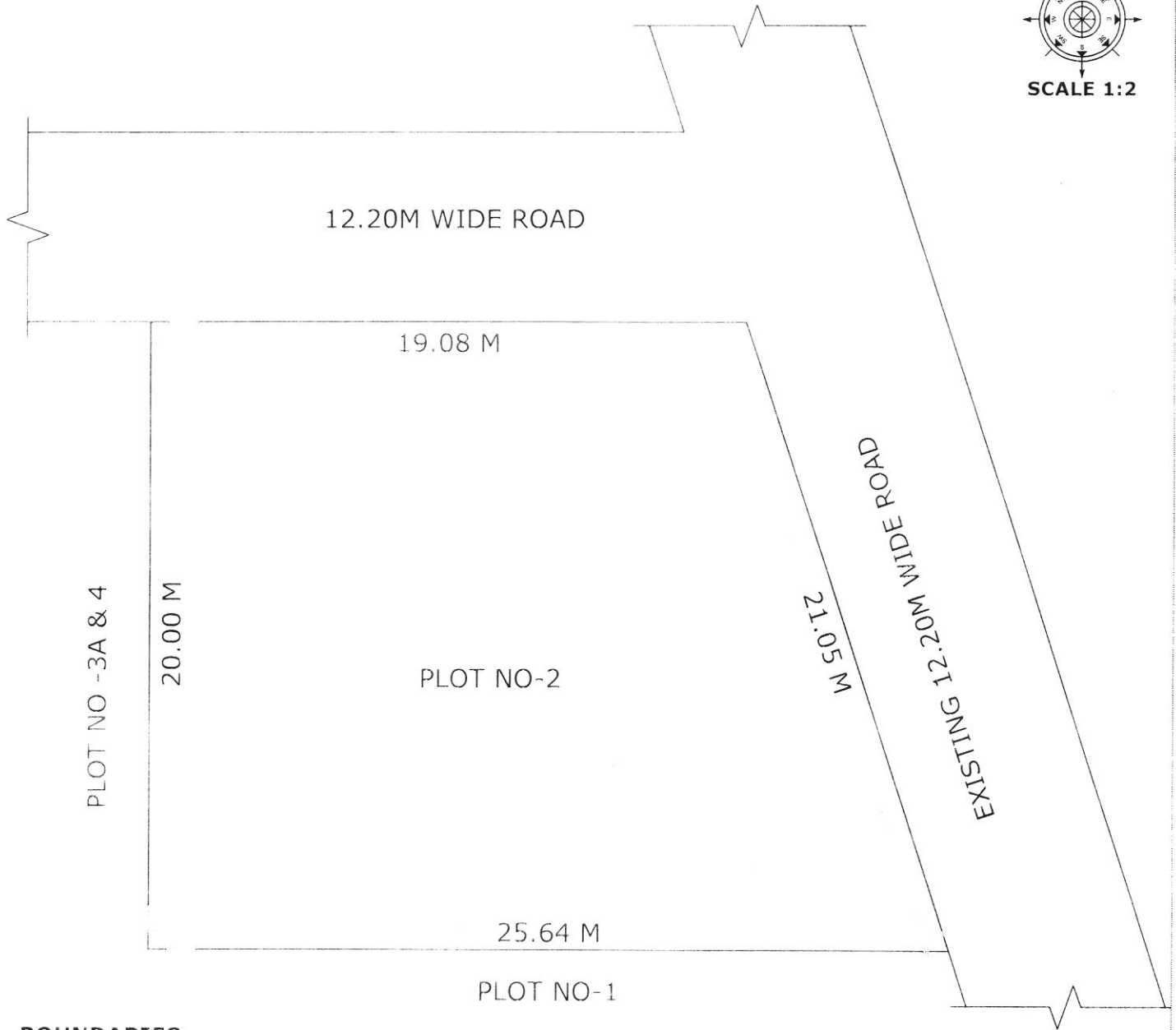
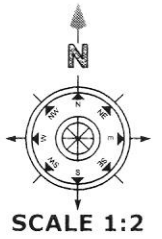

BOUNDARIES:-

NORTH	:-	EXISTING 12.20M WIDE ROAD
SOUTH	:-	PLOT NO - 1
EAST	:-	EXISTING 12.20M WIDE ROAD
WEST	:-	PLOT NO - 3A & 4

NOTE :- THIS SITE PLAN IS SUBMITTED SUBJECT TO APPROVAL OF LAYOUT PLAN BY GUDA, KAKINADA

[Signature]
Project Engineer
APIIC Limited, Kakinada

[Signature]
DY. ZONAL MANAGER(E)
APIIC Limited, Kakinada