

SITE PLAN OF PLOT NO - 24, MSME PARK, PEDDAPURAM E.G. DIST.,

PLOT AREA :- 574.36 SQM  
SY.NO. 431(P)

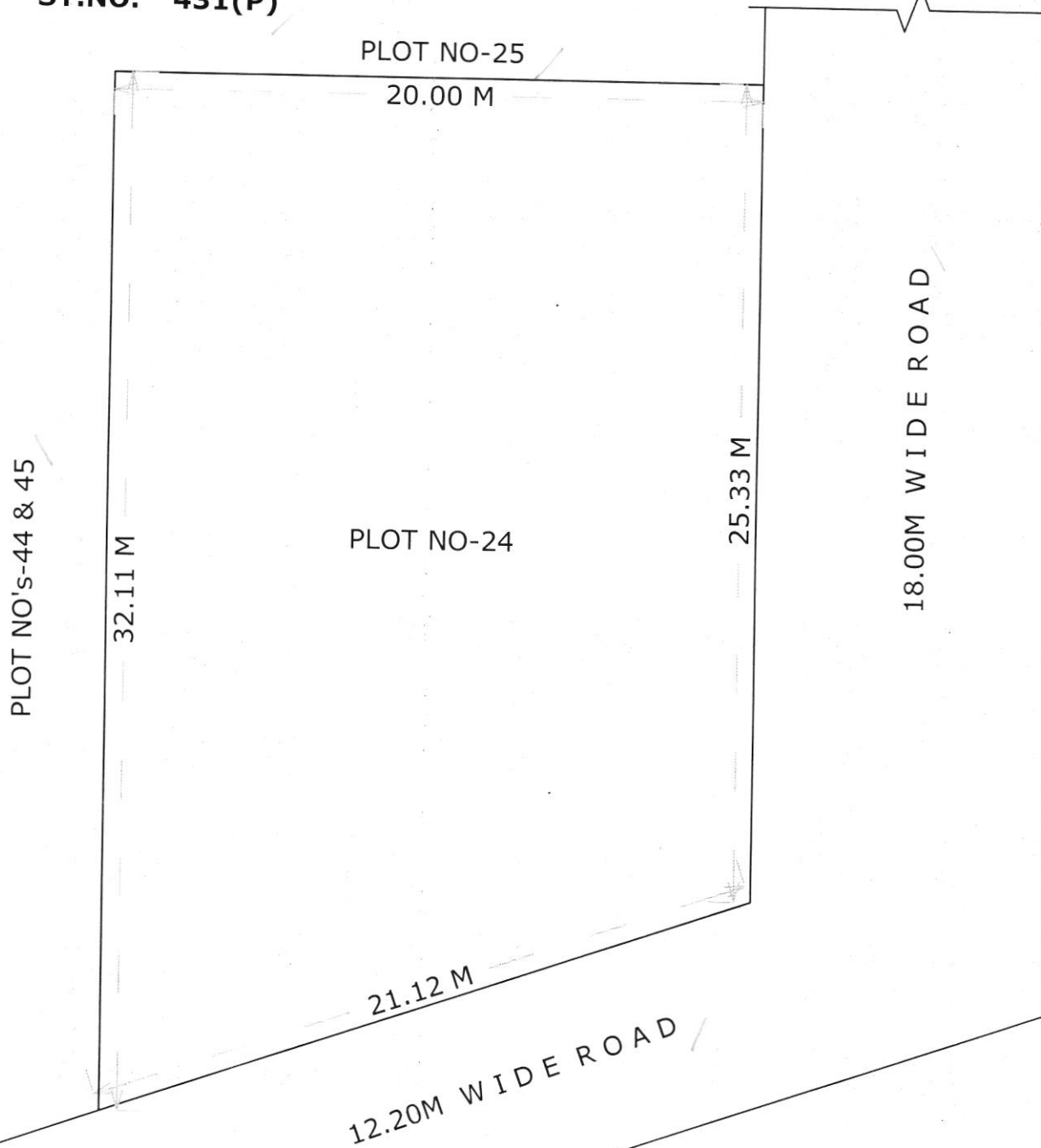

**BOUNDARIES:-**

NORTH	:-	PLOT NO -25
SOUTH	:-	12.20M WIDE ROAD
EAST	:-	18.00M WIDE ROAD
WEST	:-	PLOT NO's 44 & 45

NOTE :- THIS SITE PLAN IS SUBMITTED SUBJECT TO APPROVAL OF LAYOUT PLAN BY GUDA, KAKINADA

*Guda*  
19/10/19  
Project Engineer  
APIIC Limited, Kakinada

*hmr*  
19/10/19  
DY. ZONAL MANAGER(E)  
APIIC Limited, Kakinada