

COMBINED SITE PLAN OF PLOT NOs - 32,35 & 36 MSME PARK,  
PEDDAPURAM E.G. DIST.,

PLOT AREA :- 900.00 SQM  
SY.NO. 434(P)

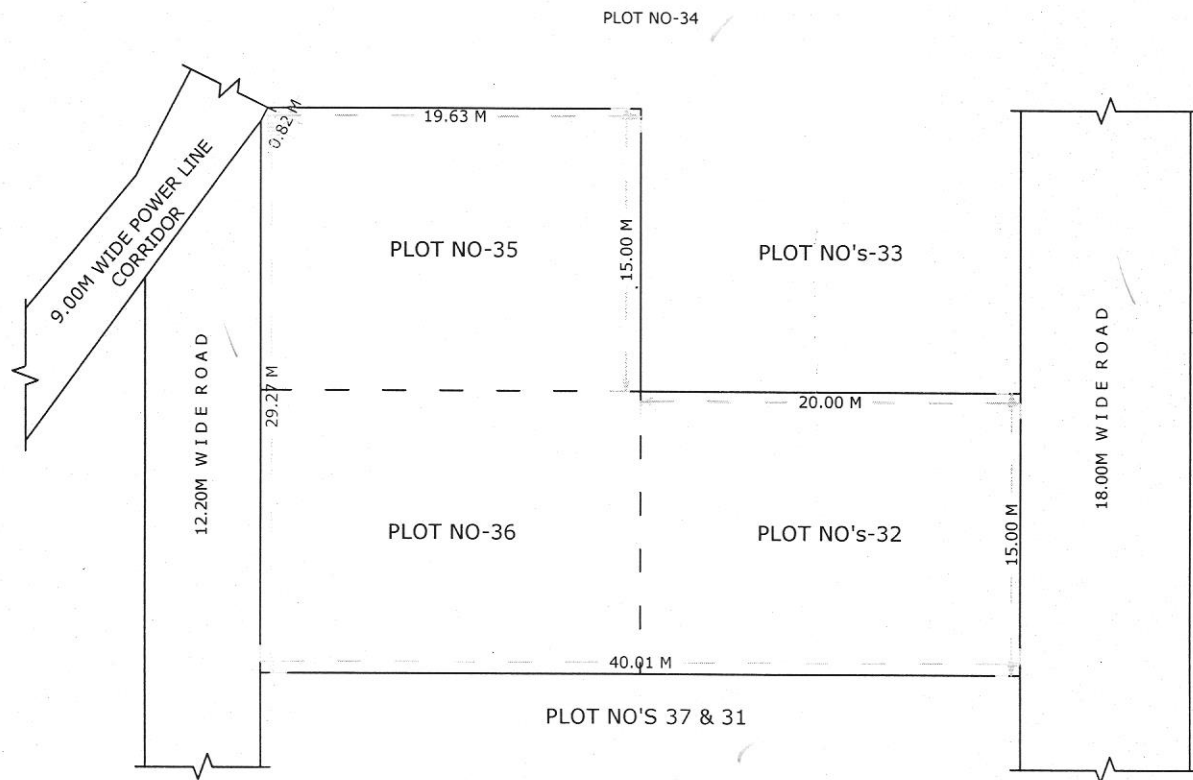

SCALE 1:4



**BOUNDARIES:-**

NORTH	:-	PLOT NO's - 34 & 33
SOUTH	:-	PLOT NO's - 37 & 31
EAST	:-	18.00M WIDE ROAD & PLOT NO 33
WEST	:-	12.20M WIDE ROAD

NOTE :- THIS SITE PLAN IS SUBMITTED SUBJECT TO APPROVAL OF LAYOUT PLAN BY GUDA, KAKINADA

*[Signature]*  
19/10/19  
PROJECT ENGINEER  
APIIC LIMITED, KAKINADA

*[Signature]*  
19/10/19  
DY. ZONAL MANAGER(E)  
APIIC Limited, Kakinada